

PLAT OF SURVEY

BEING A PARCEL INCLUDING LOT 8 OF SIDLE'S SUBDIVISION SITUATED IN THE
SOUTHWEST QUARTER, SECTION 8, TOWNSHIP 7 NORTH, RANGE 3 EAST,
JEFFERSON TOWNSHIP, WILLIAMS COUNTY, OHIO.

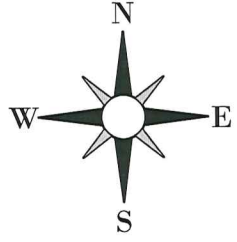

7.511 ACRES
EXISTING BUILDINGS

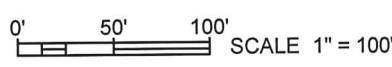
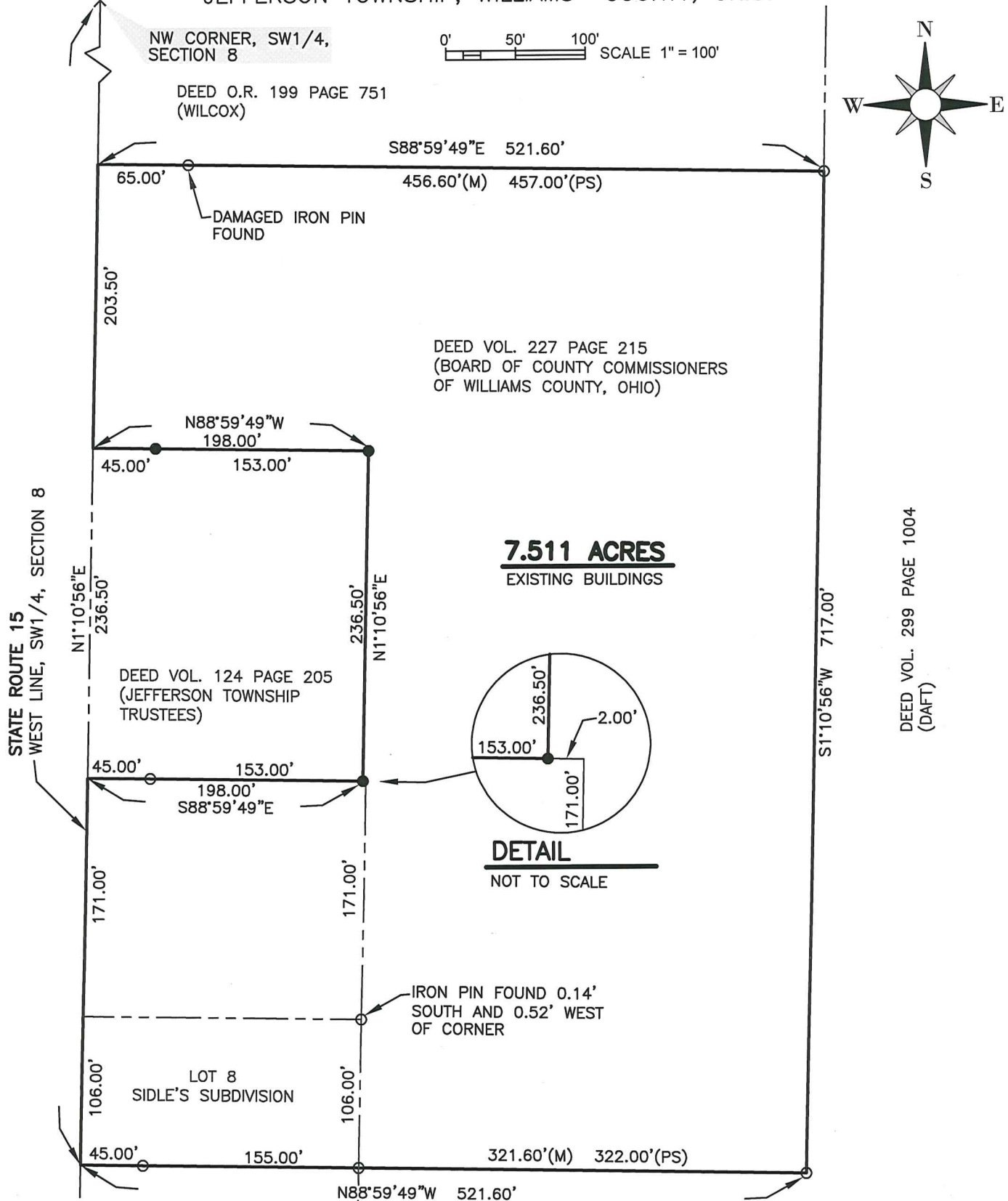
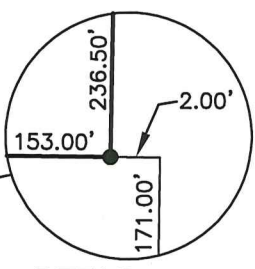

DETAIL
NOT TO SCALE

LEGEND

- × FOUND PK NAIL
 - FOUND IRON PIN OR PIPE
 - ⊗ FOUND RAILROAD SPIKE
 - SET 5/8 INCH REBAR WITH CAP
- REFERENCE TO SURVEY: 5R PAGE 294

I HEREBY CERTIFY THAT I HAVE SURVEYED THE PREMISES SHOWN ON THE PLAT ABOVE. ALL DIMENSIONS ARE SHOWN IN FEET AND DECIMALS THEREOF. SINCE THIS SURVEY DOES NOT INCLUDE A TITLE SEARCH, THERE COULD BE EASEMENTS OR OTHER ENCUMBRANCES UPON THE LAND WHICH ARE NOT SHOWN ON THIS SURVEY PLAT. IF THESE ARE REQUIRED, PLEASE FURNISH THE NECESSARY INFORMATION. THE BEARINGS AND DISTANCES SHOWN ON THE PLAT ABOVE ARE BASED ON NAD83 OHIO STATE PLANE COORDINATE SYSTEM, NORTH ZONE. THIS SURVEY HAS BEEN RECORDED IN VOL. 27R PAGE 276 OF THE WILLIAMS COUNTY SURVEY RECORDS.

Todd J. Roth
TODD J. ROTH
WILLIAMS COUNTY ENGINEER
REGISTERED SURVEYOR NO. 8287
DATE: 09/16/2019
REVISED 12/09/2019

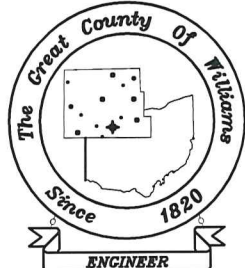
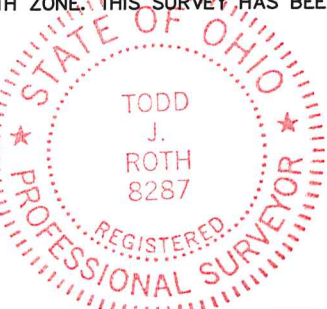

WILLIAMS COUNTY ENGINEER
12953 COUNTY ROAD G
BRYAN, OHIO 43506
PHONE 419-636-2454
FAX 419-636-8687
WWW.WMSCOENGINEER.COM